MORRISON'S JIG (TRAD. IRISH)

CALLIOPE HOUSE

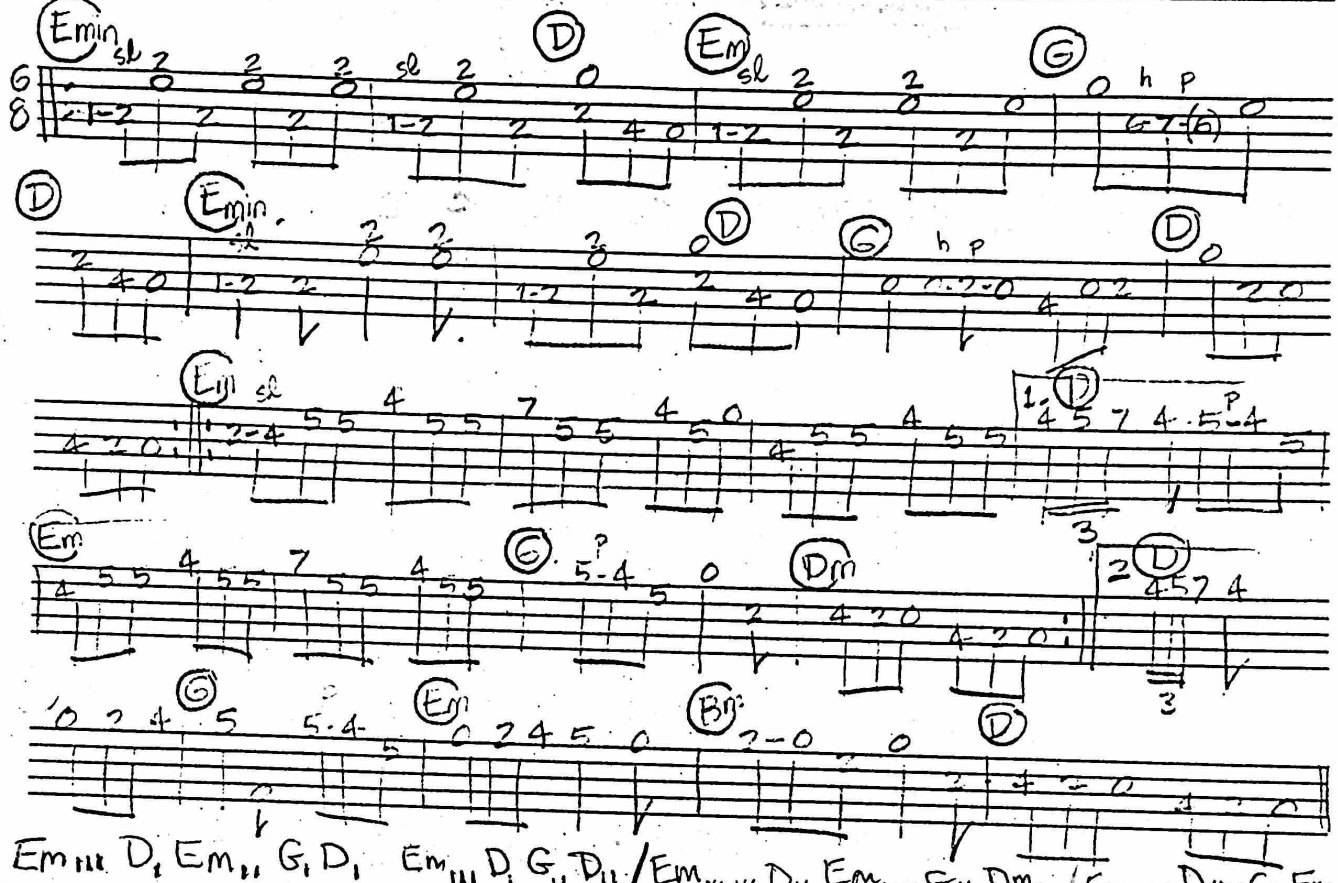

Em$_{IIII}$ D$_{I}$ Em$_{II}$ G$_{I}$ D$_{I}$ Em$_{III}$ D$_{I}$ G$_{II}$ D$_{II}$ / Em$_{IIIIII}$ D$_{II}$ Em$_{IIII}$ G$_{II}$ Dm$_{II}$ / Em$_{IIIIII}$ D$_{II}$ G$_{II}$ Em$_{II}$ Bm$_{II}$ D$_{II}$

CALLIOPE HOUSE

(Dave Richardson)

KEY OF E (or D) w/ 5th CAPO @ B (OR A) D$_{II}$ Em$_{I}$ G$_{I}$ D$_{III}$ A$^{7}_{I}$

TAB BY MIKE ALLEN

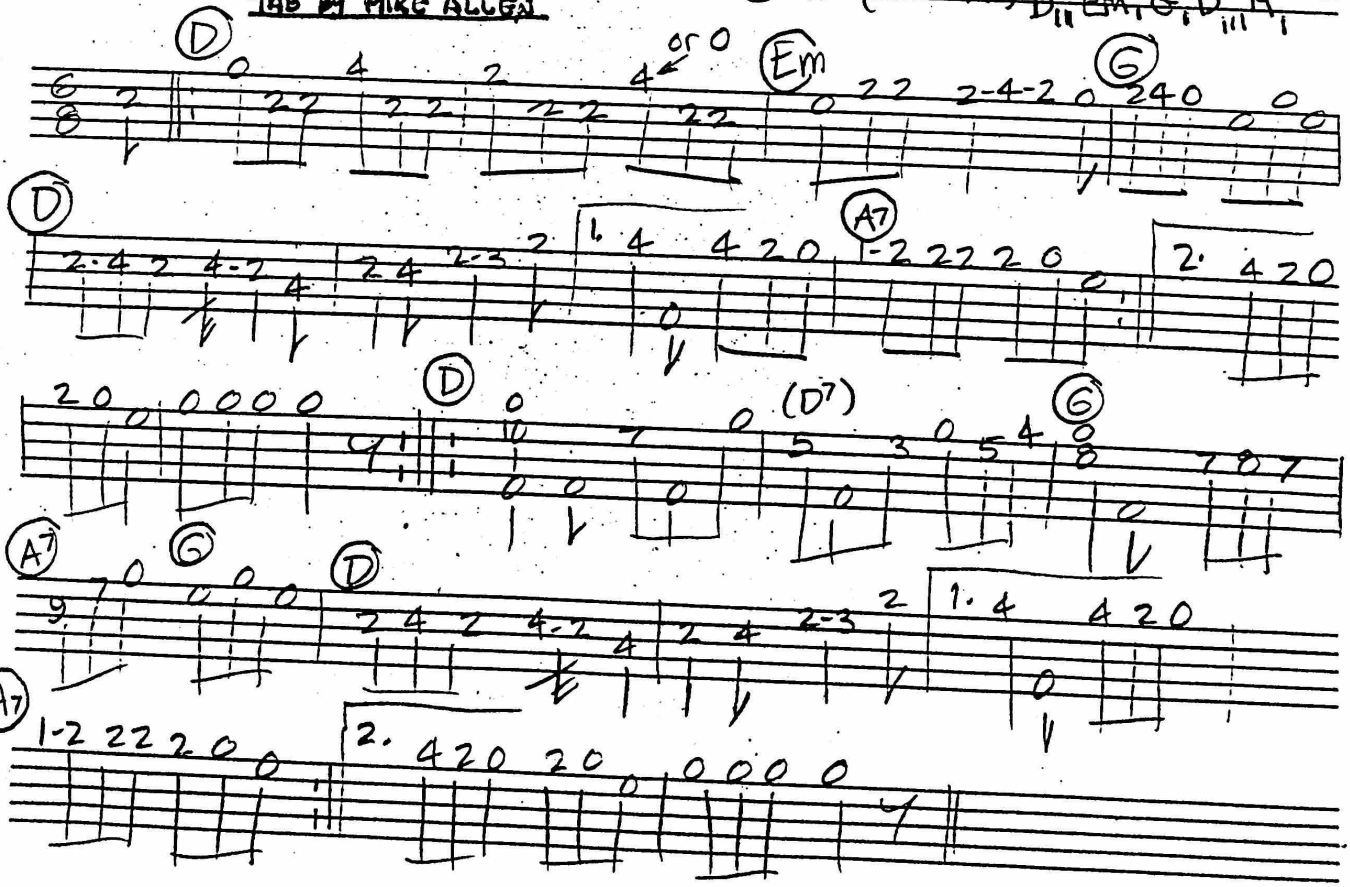

D$_{IIII}$ Em$_{II}$ G$_{II}$ D$_{IIIIII}$ A$^{7}_{II}$ / D$_{II}$ D$^{7}_{II}$ G$_{II}$ A$^{7}_{I}$ G$_{I}$ D$_{IIII}$ A$_{II}$